

Date	Rev. date	Work nr.	Drw. nr.	Rev.
Drawn by Ruukki	Rev.	M30/S22-b	-	
Scale 1:3	Building	File nr. P2001/003-00040		

Hidden fixing requires to use  
EA1B61CN15015 fastener.

In case of fixing sandwich panel with two  
fasteners distance between them should be  
at least 50 mm.

Quantity of fastners should be calucaulated  
by using program TrayPan.

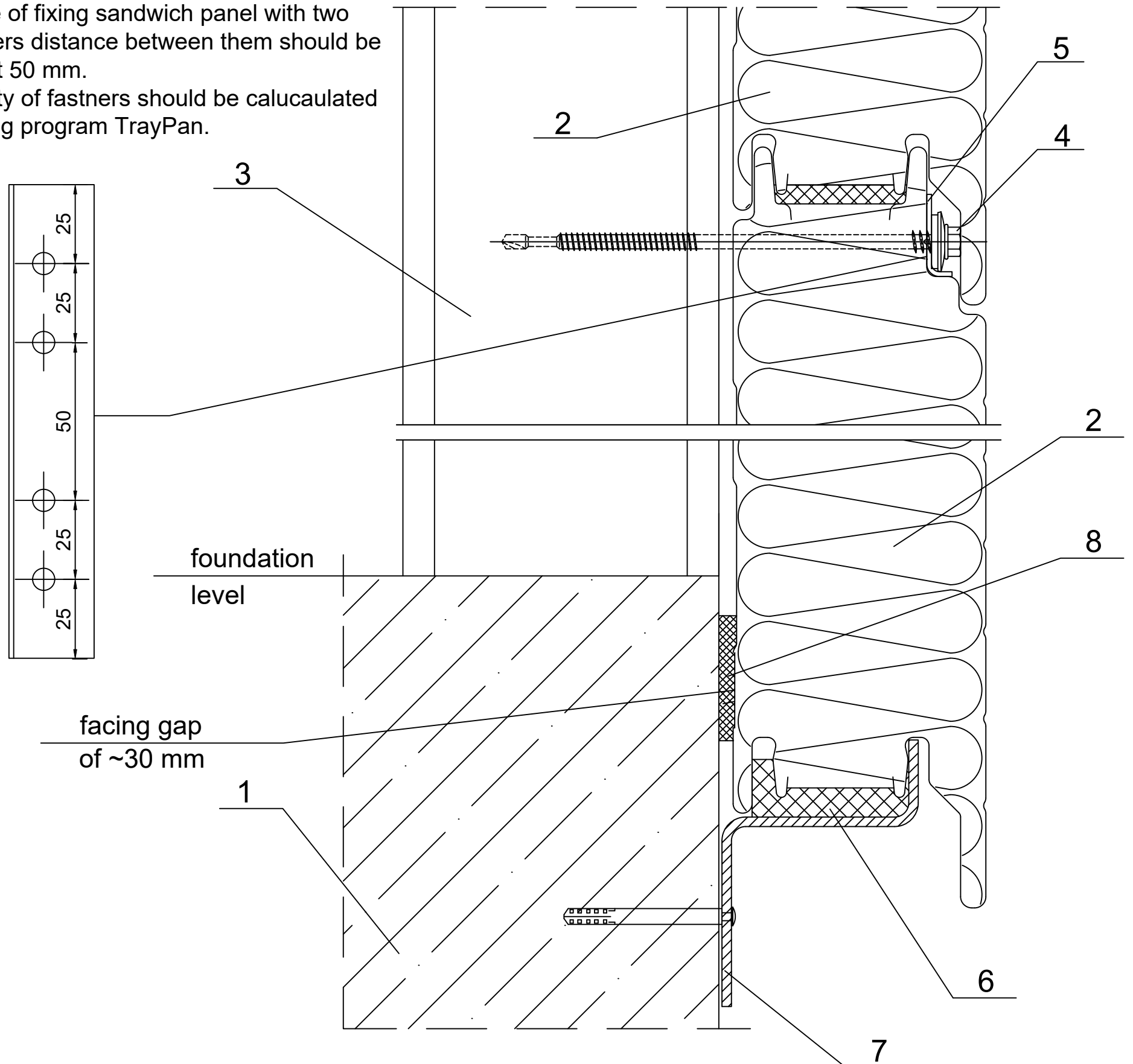

1. Ground beam acc. to engineering design of the structure
2. Ruukki SP2D PIR
3. Steel column acc. to engineering design of the structure
4. Panel fastener for hot-rolled column or for cold-bent column
5. Fastener EA1B61CN15015.
6. Impregnated polyurethane sealant
7. Socle beam acc. to engineering design of the structure
8. 8x40 PIR self-adhesive sealant

#### NOTES:

Properly installed panels should have  
a gasket compressed by at least 30%.

\* for structures with high requirements regarding  
thermal insulation facing gap is ~30 mm;